

SIDE ELEVATION
SCALE 1:100

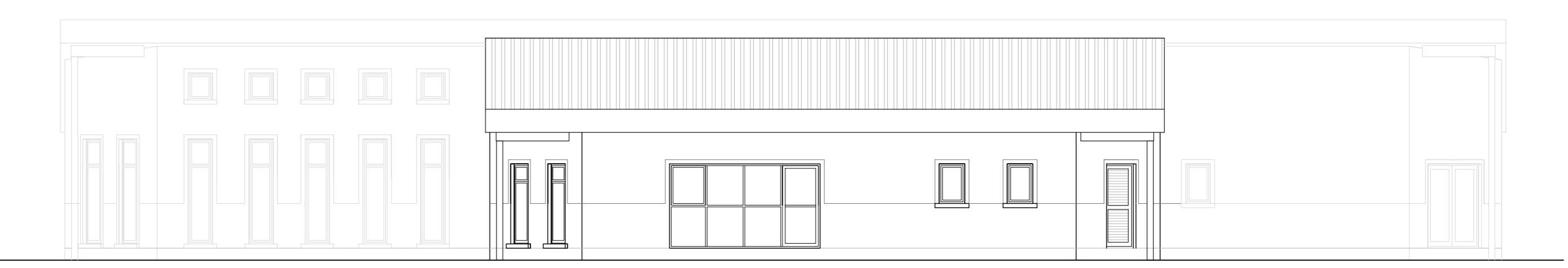

SIDE ELEVATION
SCALE 1:100

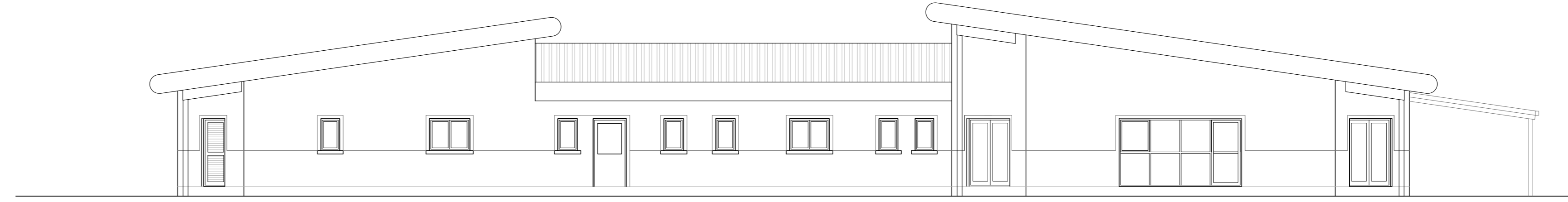
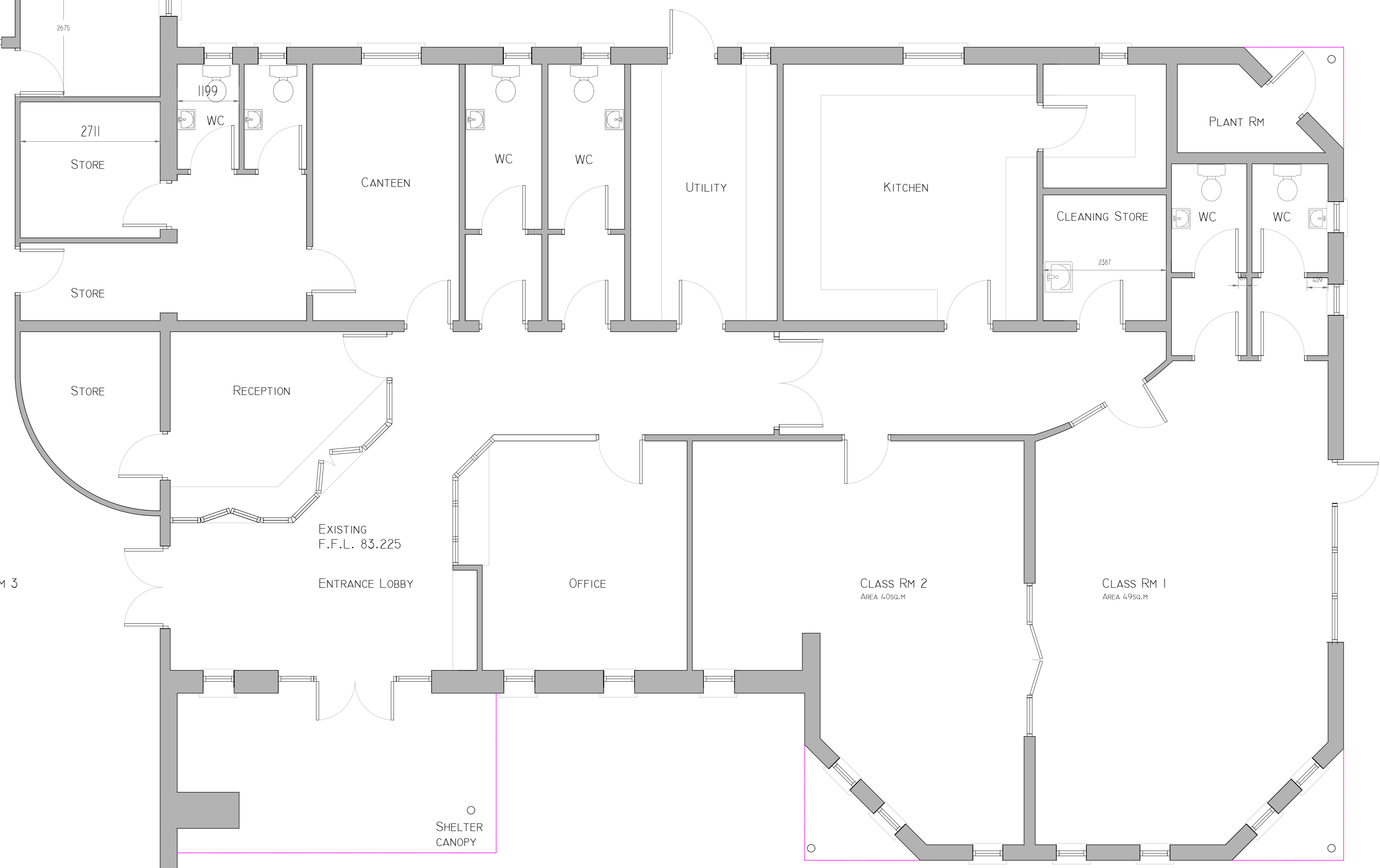

REAR ELEVATION
SCALE 1:100

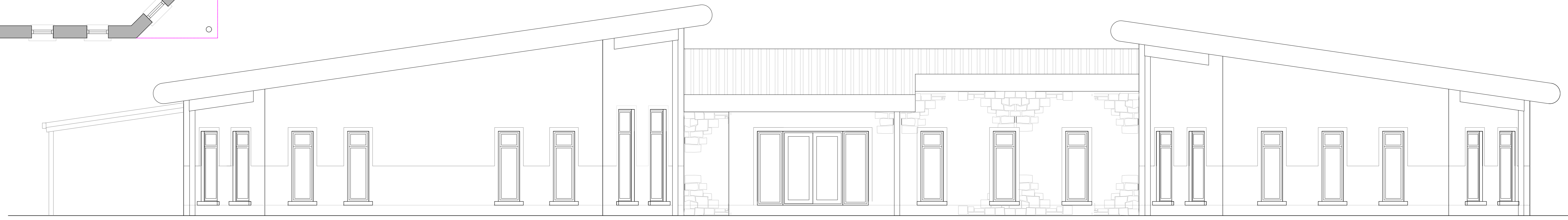

FRONT ELEVATION
SCALE 1:50

PLAY SCHOOL FLOOR PLAN
SCALE 1:50
EXISTING AREA 706SQ.M

- NOTE :
- 1: ALL WORKS TO BE CARRIED OUT IN STRICT ACCORDANCE WITH CURRENT BUILDING REGULATIONS, LATEST EDITION AND IN ACCORDANCE WITH SPECIFICATION.
 - 2: CONTRACTOR SHALL NOTIFY THE ARCHITECT OF ANY DISCREPANCIES ON THIS DRAWING BEFORE CARRING OUT ANY WORKS.
 - 3: ALL DIMENSIONS ARE TO FACE OF BLOCKWORK UNLESS NOTED OTHERWISE.
 4. AIRTIGHTNESS SEALING BY SPECIALIST CONTRACTOR. BUILDING CONTRACTOR TO LIAISE WITH SAME PRIOR TO CONSTRUCTION.

O'LOUGHLIN ARCHITECTS LTD.

REVISION		
NO.	REVISION/ISSUE	DATE

TENDER ISSUE

O'LOUGHLIN ARCHITECTS LTD.
REDHILLS HSE,
KILDARE,
CO. KILDARE
PH: 087 9858836,
OLOUGHLINARCHITECTS@GMAIL.COM

ACDAL INTENDS TO CONSTRUCT A DEVELOPMENT AT BRIGHT SPARKS COMMUNITY CHILDCARE CENTRE COMPRISING OF A SINGLE STOREY REAR EXTENSION OF 2 NO. CLASSROOMS , ANCILLARY ACCOMMODATION, ASSOCIATED ALTERATIONS TO ALL ELEVATIONS AND ALL ASSOCIATED SITE WORKS.
EXISTING SCHOOL DETAILS
DATE: JULY 2026
1:50 & 1:100
TIN: 2783-10
T. O'LOUGHLIN